

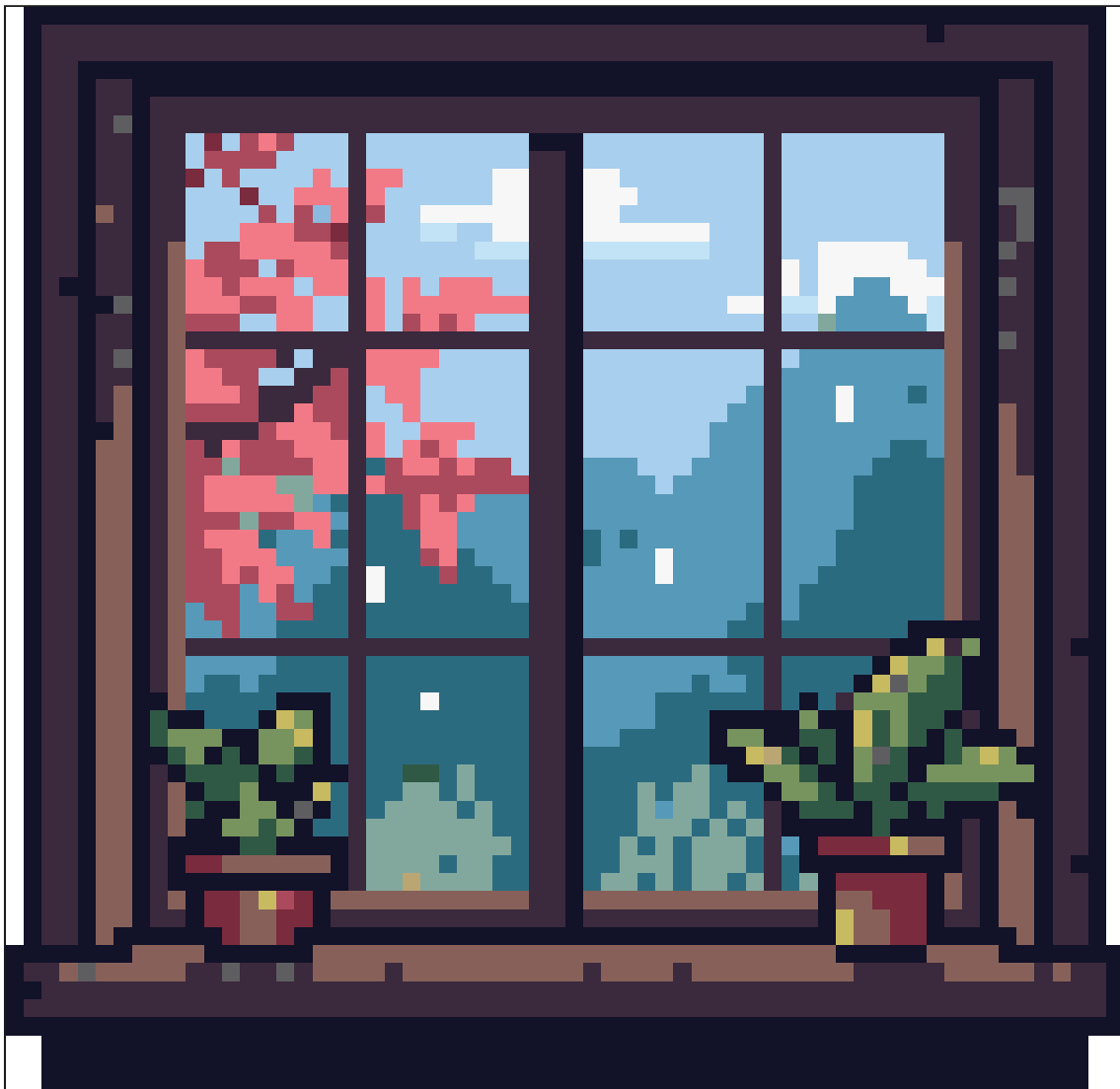

CROSS STITCH PATTERN

pattern_20



62x60
SIZE

18
COLOURS

3,604
STITCHES

Medium
DIFFICULTY

Finished size on **14-count Aida**: 4.4" (11.2cm) wide x 4.3" (10.9cm) tall

CHART 04

	35	40	50	60																									
50	+	+	+	+	+	+	+	+	+	+	X	F	@	@	C	C	X	+	+	X	@	@	X	+	+	X			
	X	X	X	X	X	X	X	X	X	X	X	F	@	@	C	C	X	X	X	X	X	@	X	+	+	X			
	@	@	@	@	@	@	@	@	@	@	@	X	X	X	X	X	@	@	@	@	X	X	X	X	X	X	X	X	
	@	@	+	@	@	@	@	@	@	@	@	+	+	+	+	+	@	@	@	@	+	@	+	+	X				
	+	+	+	+	+	+	+	+	+	+	+	+	+	+	+	+	+	+	+	+	+	+	+	+	+	+	+	X	
	+	+	+	+	+	+	+	+	+	+	+	+	+	+	+	+	+	+	+	+	+	+	+	+	+	+	+	X	
	X	X	X	X	X	X	X	X	X	X	X	X	X	X	X	X	X	X	X	X	X	X	X	X	X	X	X	X	X
	X	X	X	X	X	X	X	X	X	X	X	X	X	X	X	X	X	X	X	X	X	X	X	X	X	X	X	X	
	X	X	X	X	X	X	X	X	X	X	X	X	X	X	X	X	X	X	X	X	X	X	X	X	X	X	X	X	
	X	X	X	X	X	X	X	X	X	X	X	X	X	X	X	X	X	X	X	X	X	X	X	X	X	X	X	X	

DMC	Name	Symbol	Stitches
029	Deep Mauve	+	966
823	Navy Blue Dk	X	941
827	Blue Vry Lt	O	344
3809	Turquoise Vry Dk	#	303
840	Beige Brown Med	@	278
807	Peacock Blue	S	254
760	Salmon	Z	119
223	Shell Pink Lt	V	96
503	Blue Green Med	W	73
B5200	Snow White	M	55
3815	Celadon Green Dk	A	54
989	Forest Green	B	41
315	Antique Mauve Med Dk	C	31
004	Dark Gray	D	16
3841	Baby Blue Pale	E	16
472	Avocado Green Ult Lt	F	14
372	Mustard Lt	G	2
519	Sky Blue	H	1

Size Reference

11-count Aida	5.6" x 5.5" (14.3cm x 13.9cm)
14-count Aida	4.4" x 4.3" (11.2cm x 10.9cm)
16-count Aida	3.9" x 3.8" (9.8cm x 9.5cm)
18-count Aida	3.4" x 3.3" (8.7cm x 8.5cm)