CROSS STITCH PATTERN

pattern_7

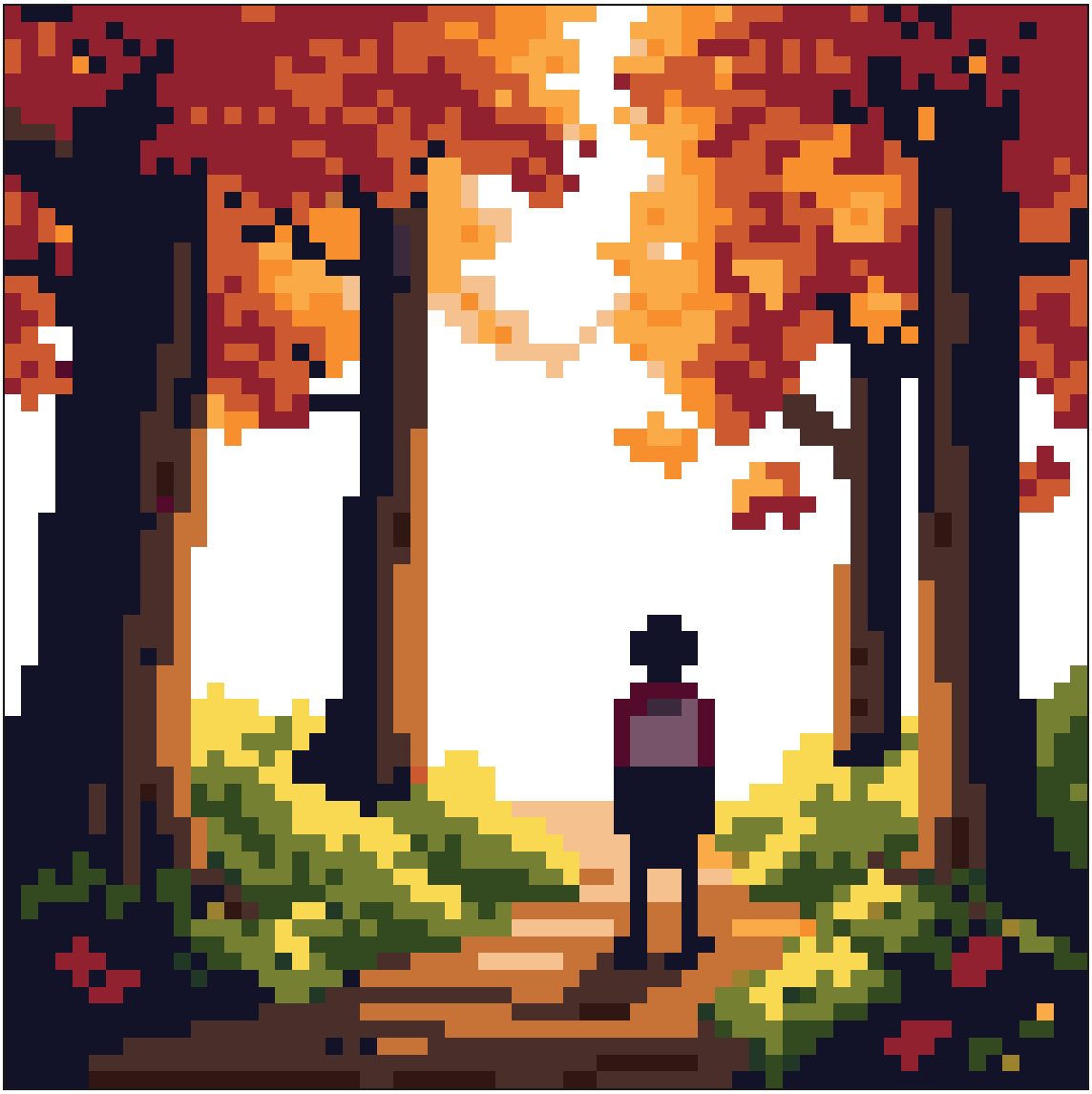

64×64	18	3,221	Medium
SIZE	COLOURS	STITCHES	DIFFICULTY

Finished size on **14-count Aida:** 4.6" (11.6cm) wide × 4.6" (11.6cm) tall

CHART 01

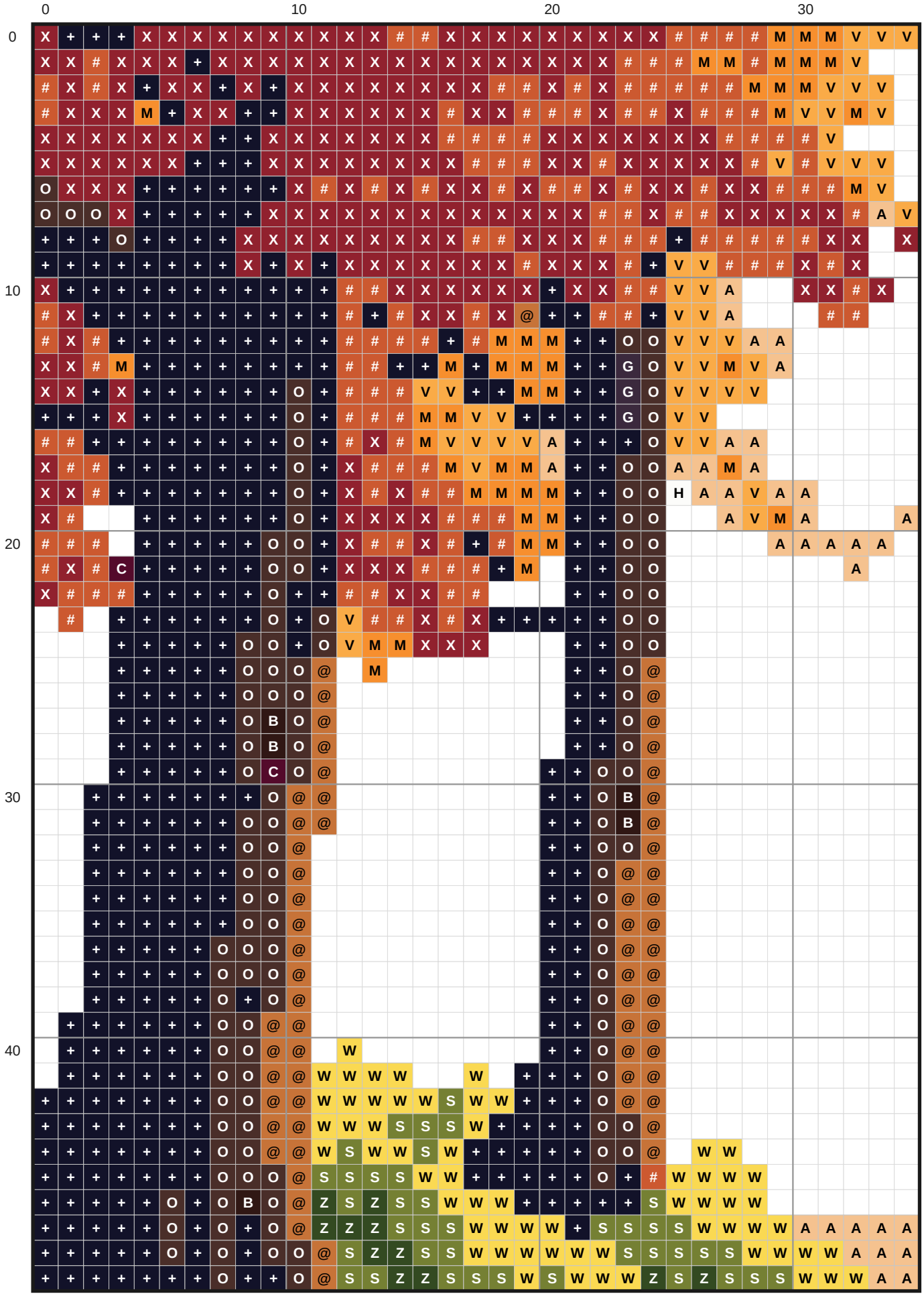

CHART 02

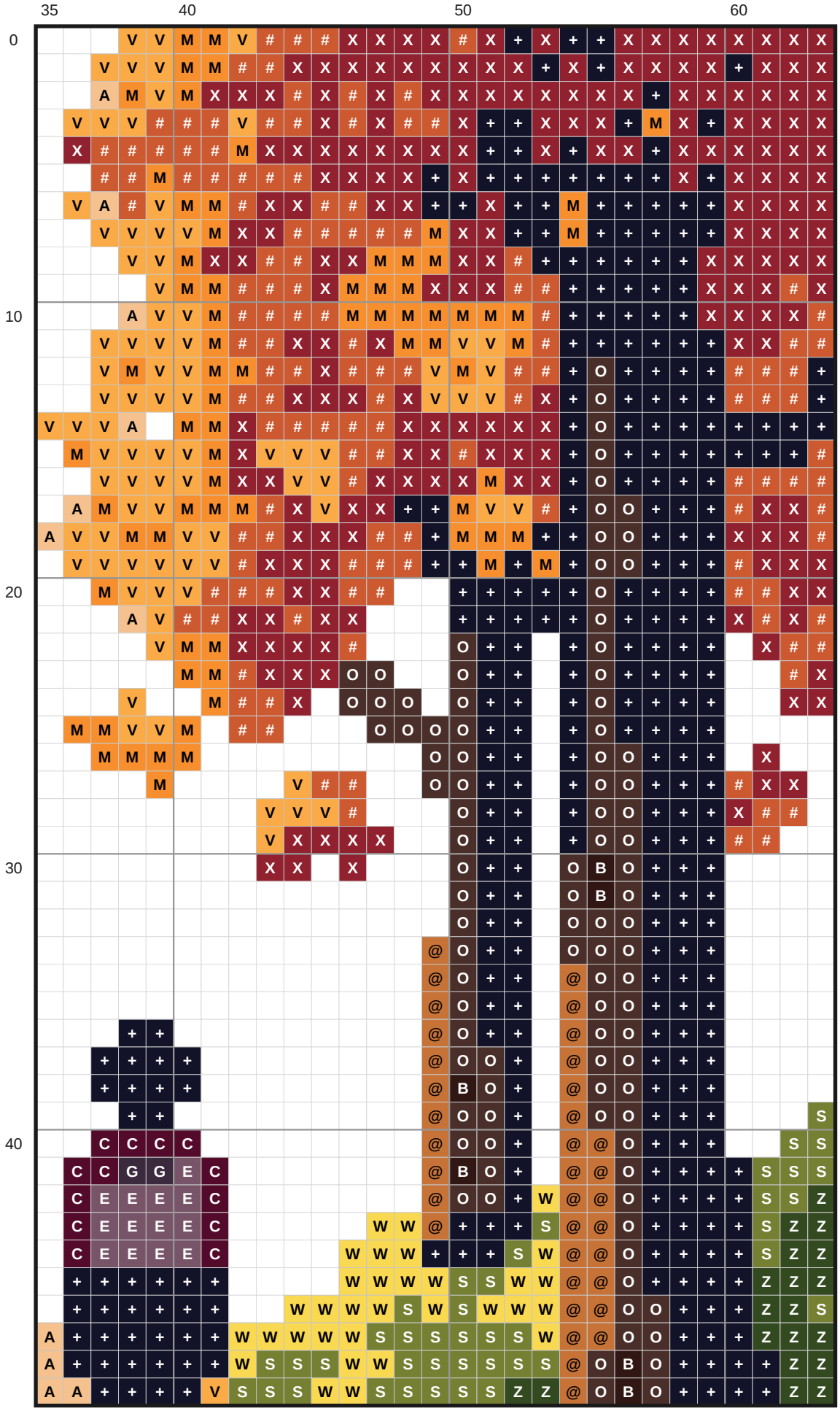

CHART 03

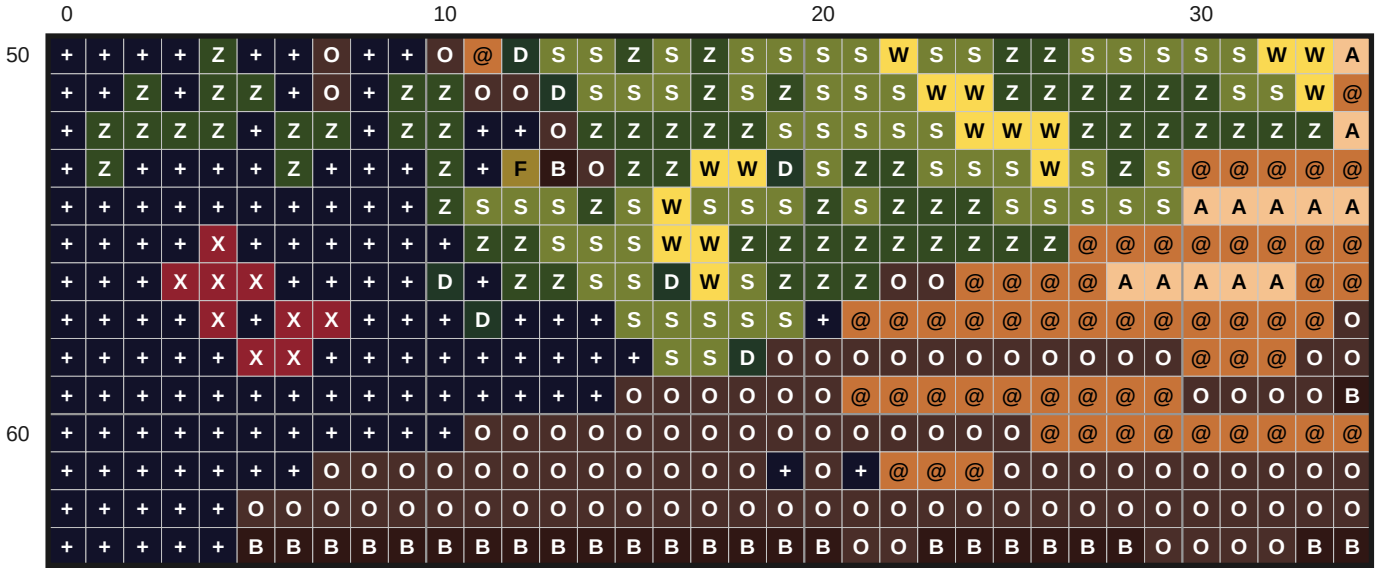

Created with Dollar Stitch Club

CHART 04

35 40 50 60

A	A	+	+	+	+	V	V	F	W	W	S	Z	S	Z	S	O	Z	@	@	O	B	O	+	+	+	+	+	Z
@	A	+	A	A	+	A	A	W	W	S	Z	Z	Z	Z	Z	W	O	O	D	O	Z	D	+	+	+	+	+	+
A	A	+	A	A	+	@	@	@	Z	Z	Z	Z	Z	S	W	W	W	S	Z	Z	+	Z	+	+	+	+	+	+
@	@	+	@	@	+	@	@	@	@	@	@	Z	S	W	W	F	Z	S	S	Z	Z	O	Z	+	+	+	+	+
A	@	+	@	@	+	@	@	V	V	V	V	M	S	Z	S	S	S	S	Z	+	Z	+	D	F	S	+	+	+
@	+	+	@	@	+	+	@	@	@	@	S	W	S	W	Z	Z	S	Z	Z	Z	+	X	X	+	S	S	Z	+
O	+	+	O	+	+	@	@	@	@	@	W	W	W	W	W	Z	+	+	+	Z	X	X	X	+	+	+	Z	Z
O	O	O	O	O	@	@	@	F	S	W	W	W	S	W	S	S	Z	+	+	+	X	X	+	+	+	+	+	+
O	O	O	@	@	@	@	S	S	W	W	D	Z	S	S	S	Z	Z	+	+	+	+	+	+	+	+	+	+	+
B	B	@	@	@	@	D	S	S	S	W	S	S	S	Z	Z	+	+	+	+	+	+	+	+	+	+	V	+	+
@	@	@	@	@	@	O	Z	S	S	S	Z	Z	Z	+	+	+	+	X	X	X	+	+	+	+	Z	Z	+	+
O	O	O	O	O	O	O	O	O	D	S	Z	Z	+	+	+	+	X	X	X	+	+	Z	Z	+	+	+	+	+
B	B	B	B	B	B	O	O	O	D	Z	D	+	+	+	+	+	+	X	+	+	+	Z	+	F	+	+	+	+
O	O	O	O	O	O	O	O	+	+	Z	+	+	+	+	+	+	+	+	+	+	+	+	+	+	+	+	+	+

14 COUNT
4.6" × 4.6" (12cm × 12cm)

pattern_7

DMC	Name	Symbol	Stitches
823	Navy Blue Dk	+	1010
3721	Shell Pink Dk	X	459
779	Cocoa Dk	O	367
976	Golden Brown Med	#	280
729	Old Gold Med	@	207
581	Moss Green	S	178
904	Parrot Green Vry Dk	Z	153
728	Topaz	V	142
726	Topaz Lt	W	133
972	Canary Dp	M	120
738	Tan Vry Lt	A	71
938	Coffee Brown Ult Dk	B	46
035	Very Deep Fuchsia	C	15
319	Pistachio Green Vry	D	15
3041	Antique Violet Med	E	13
733	Olive Green Med	F	6
029	Deep Mauve	G	5
3865	Winter White	H	1

Size Reference

11-count Aida	5.8" × 5.8" (14.8cm × 14.8cm)
14-count Aida	4.6" × 4.6" (11.6cm × 11.6cm)
16-count Aida	4.0" × 4.0" (10.2cm × 10.2cm)
18-count Aida	3.6" × 3.6" (9.0cm × 9.0cm)

Created with Dollar Stitch Club